Skrik

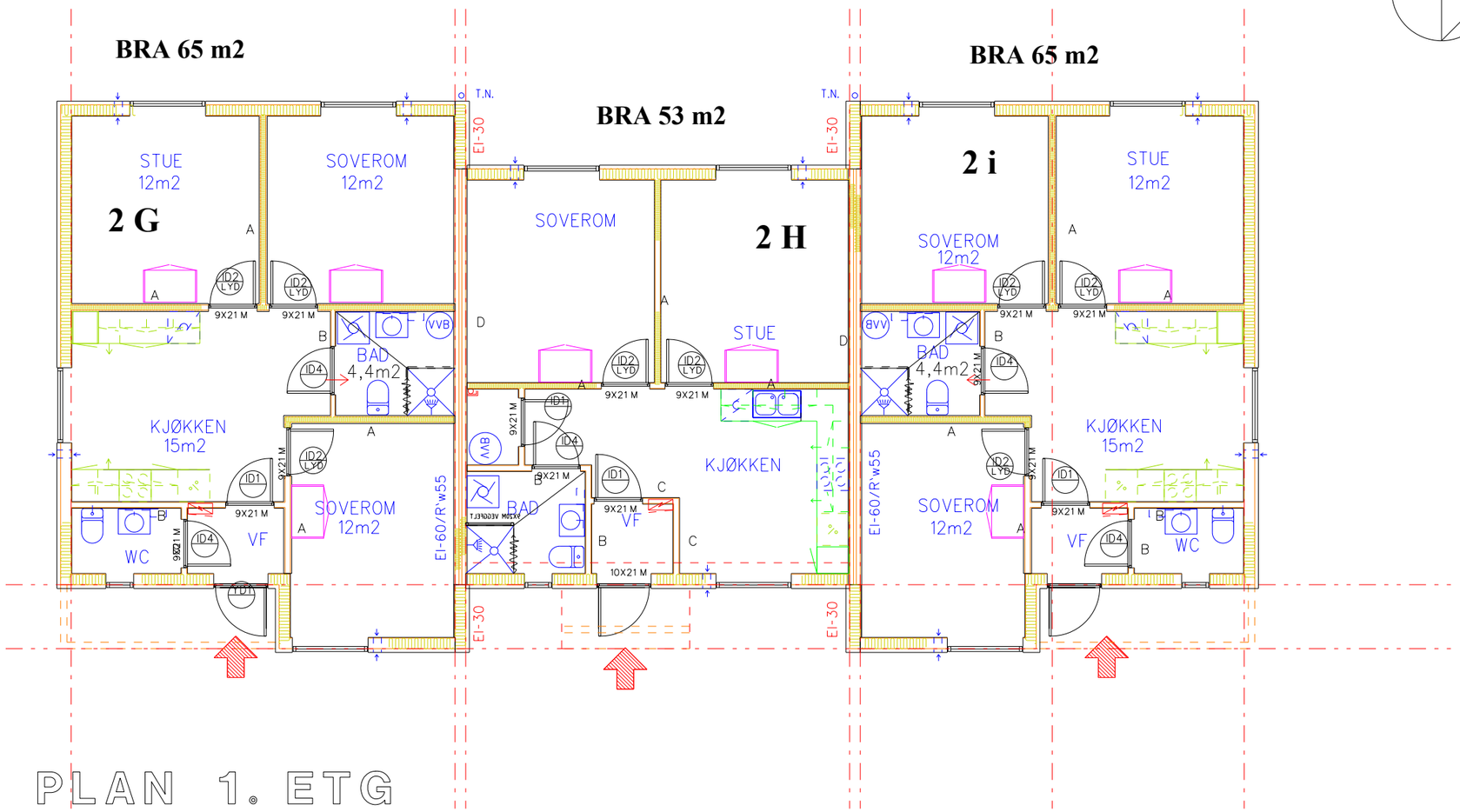
BRA 65 m2
BRA 53 m2
BRA 65 m2
2 G
2 H
2 i
STUE 12m2
SOVEROM 12m2
SOVEROM
STUE
BAD 4,4m2
KJØKKEN 15m2
KJØKKEN
VF
WC
EI-30
EI-60/R'w55
T.N.
PLAN 1. ETG